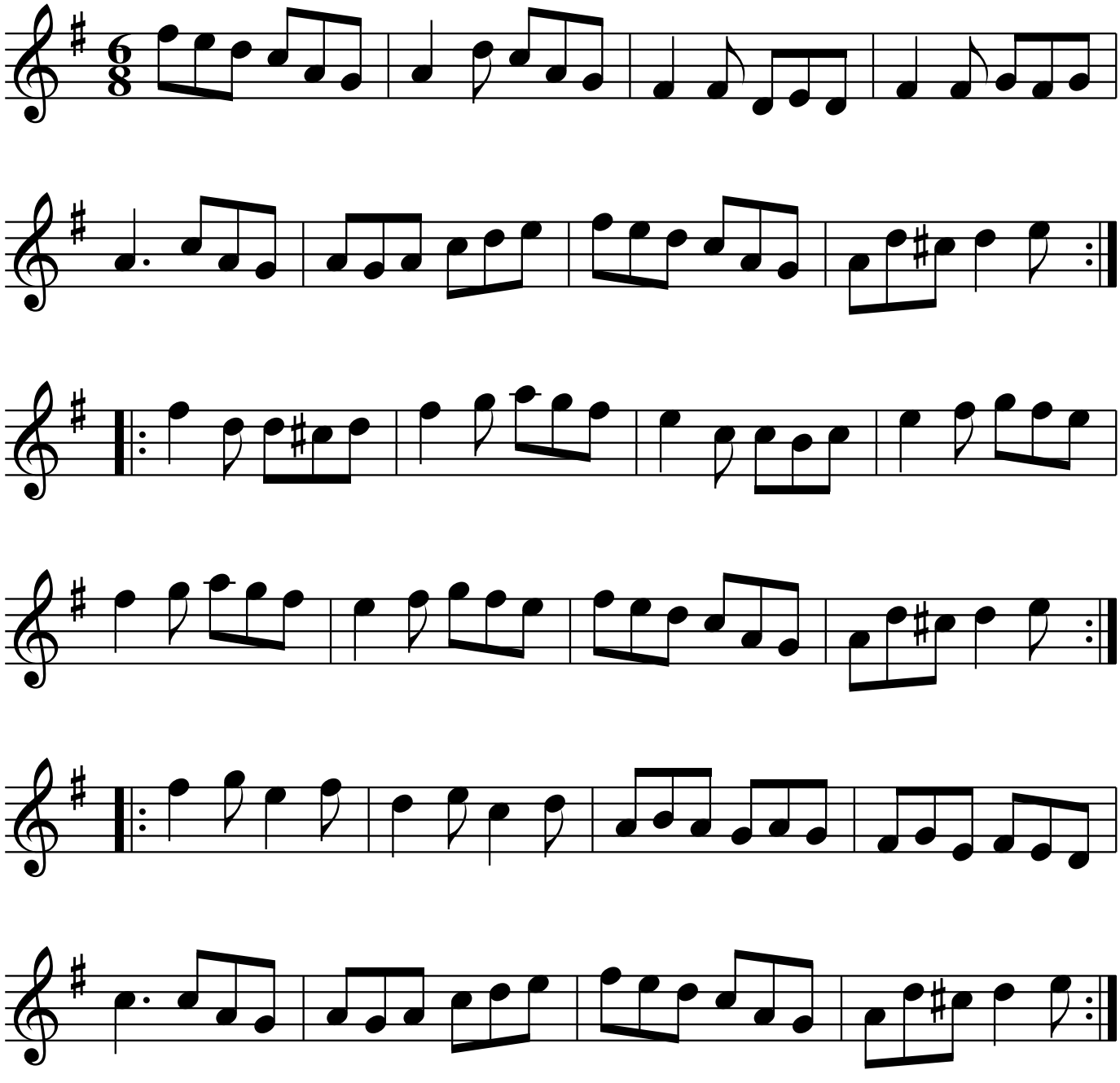Banish Misfortune